

M/24228/168/97
 Planning Permit No.
APPROVED
 SUBJECT TO THE CONDITIONS IN THIS OFFICE LETTER.
 No. 12/1922/97 Date: 12/4/97
 FOR MEMBER SECRETARY
 MADRAS METROPOLITAN
 DEVELOPMENT AUTHORITY
 MADRAS - 600 008.
 e 17/1/97

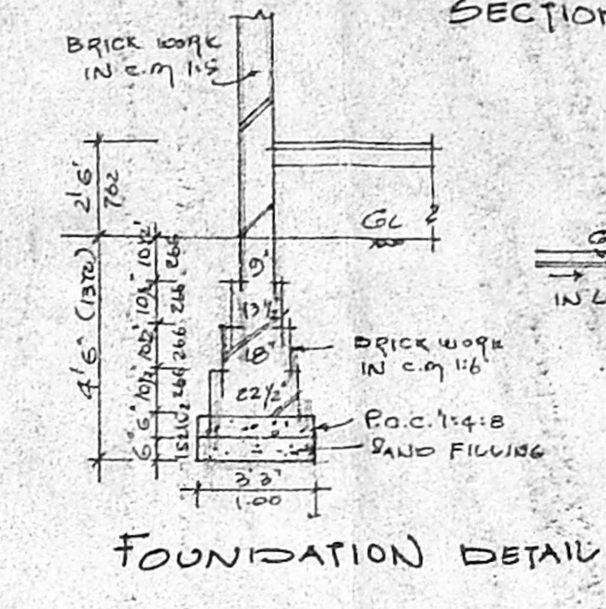
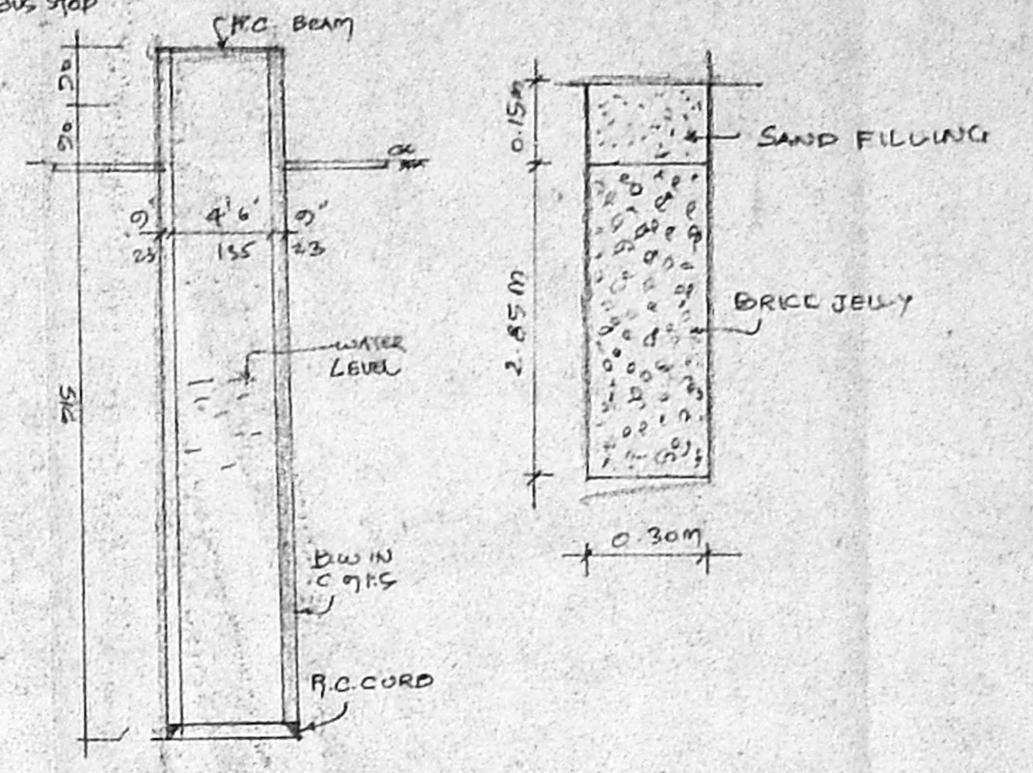
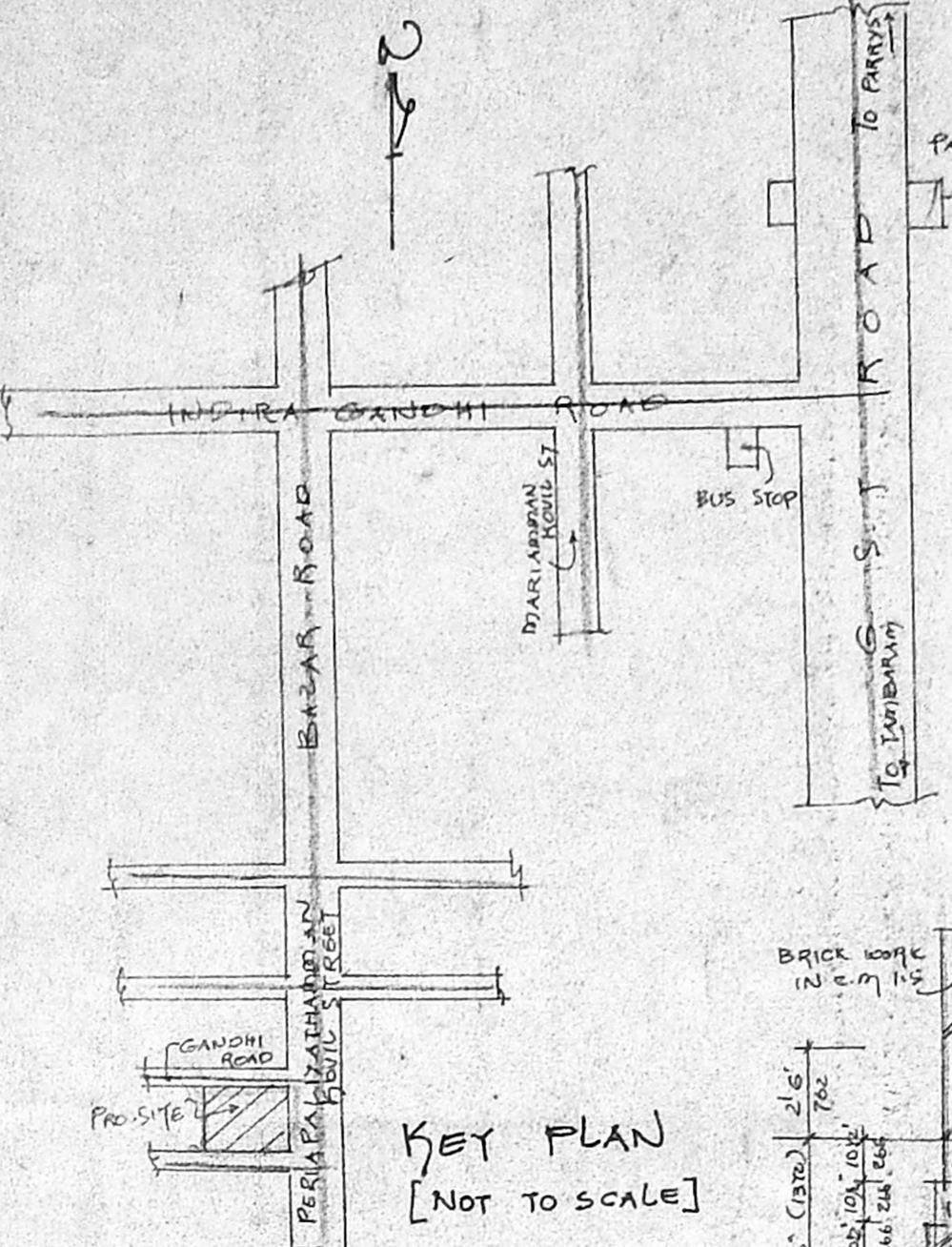
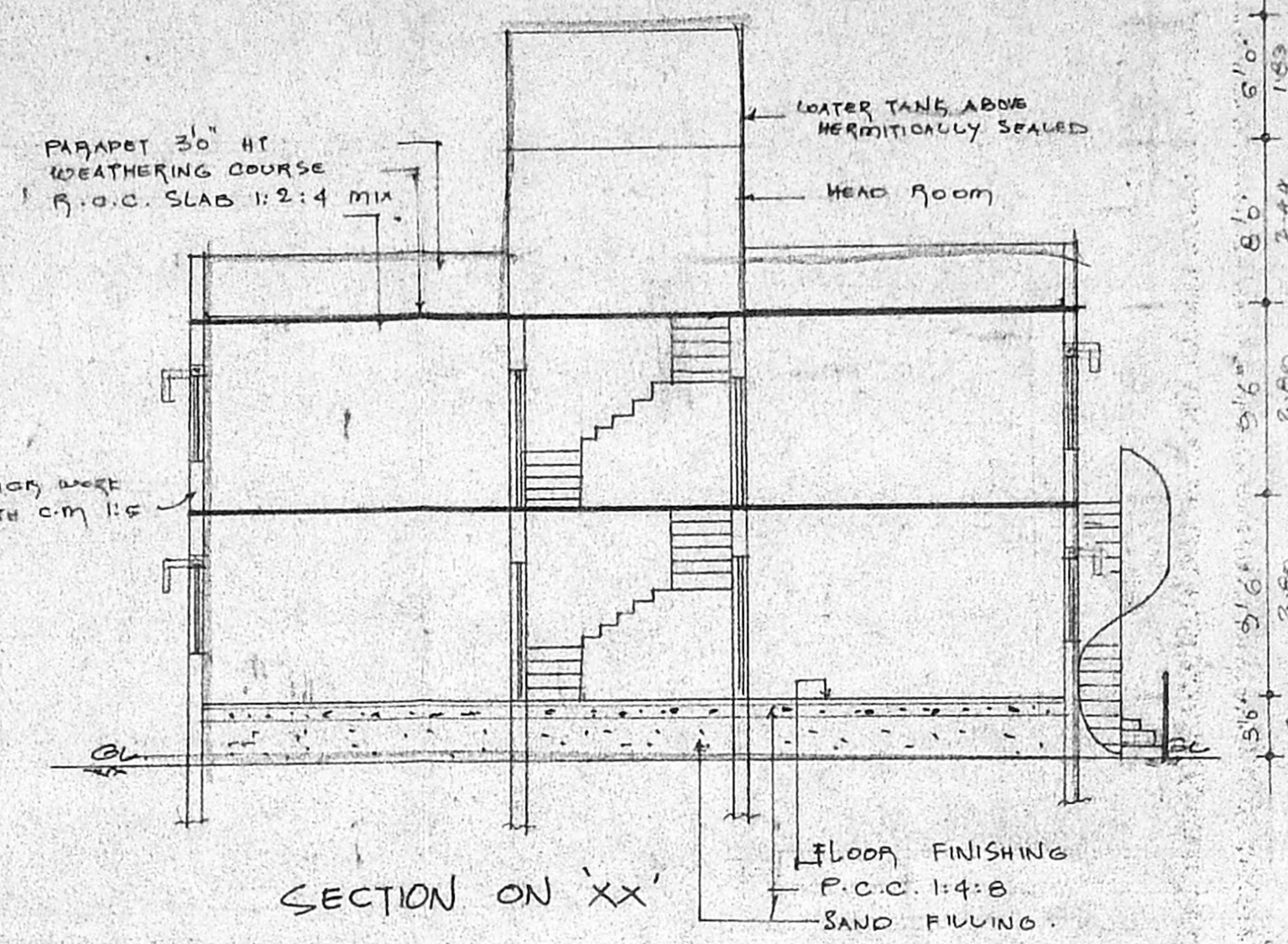
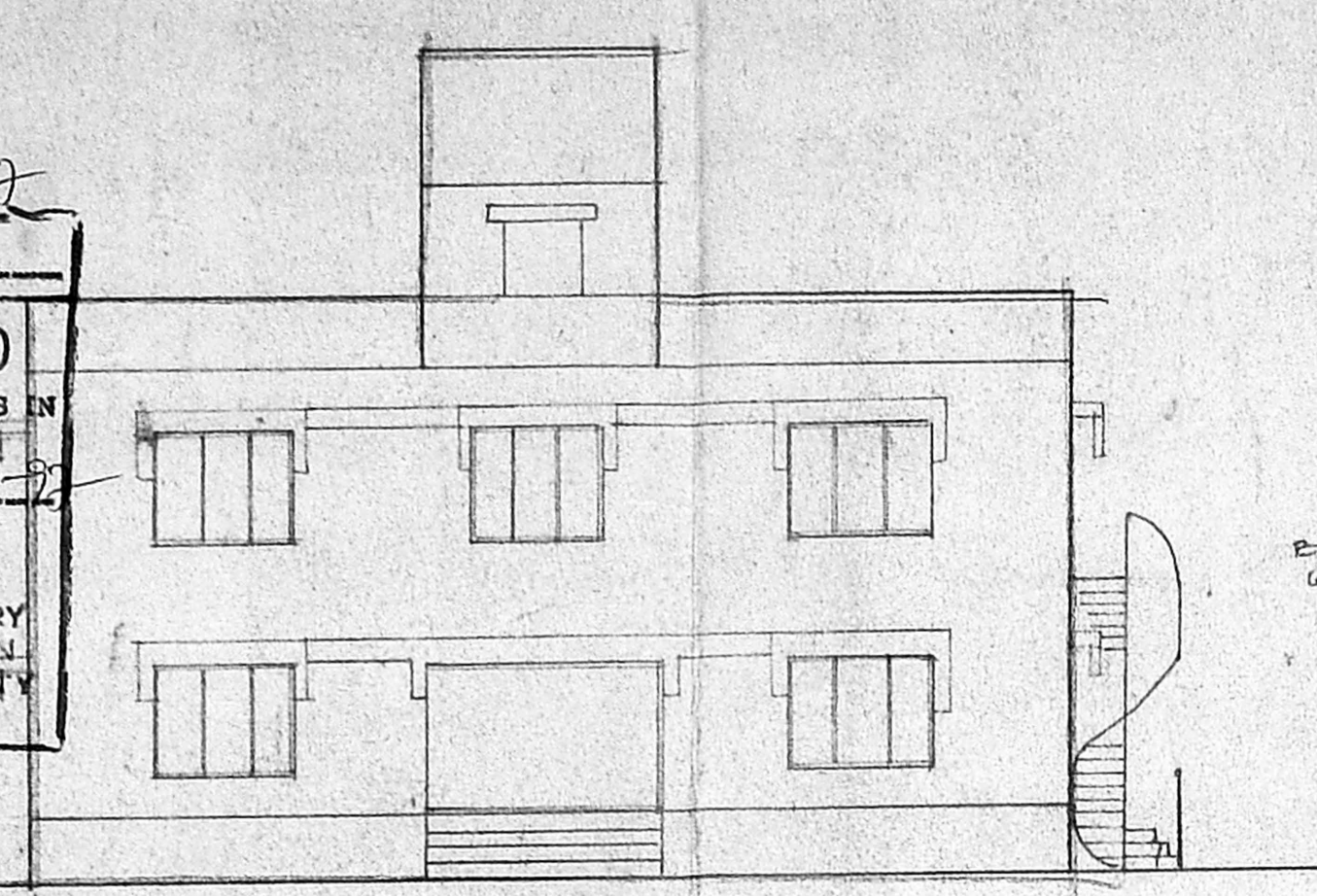

SCHEDULE OF JOINERY @ 1/4" = 1'-0"

R/S	ROLLING SHUTTER	7'0" x 7'0"	2.13 x 2.13
D	DOOR	4'0" x 7'0"	1.22 x 2.13
D1	DOOR	5'0" x 7'0"	0.91 x 2.13
W	WINDOW	5'0" x 9'0"	1.52 x 1.52
W1	WINDOW	4'0" x 9'0"	1.22 x 1.52
V	VENTILATOR	3'0" x 2'0"	0.91 x 0.61

AREA STATEMENT

FLOOR AREA	4145 SQ	385 M ²
GROUND FLOOR AREA	2046 SQ	190 M ²
FIRST FLOOR AREA	2046 SQ	190 M ²
TOTAL FLOOR AREA	4092 SQ	380 M ²

F.S.I : 0.98
 COVERAGE : 49%

COLOUR INDEX

PROPOSED	[Symbol]
SITE BOUNDARY	[Symbol]
ROADS	[Symbol]

PLAN SHOWING THE PROPOSED NURSING HOME CUM RESIDENTIAL BUILDING AT S.No: 48 OF ISA PALLAVARAM VILLAGE.

SCALE: 1" = 8'0" OR 1:100.

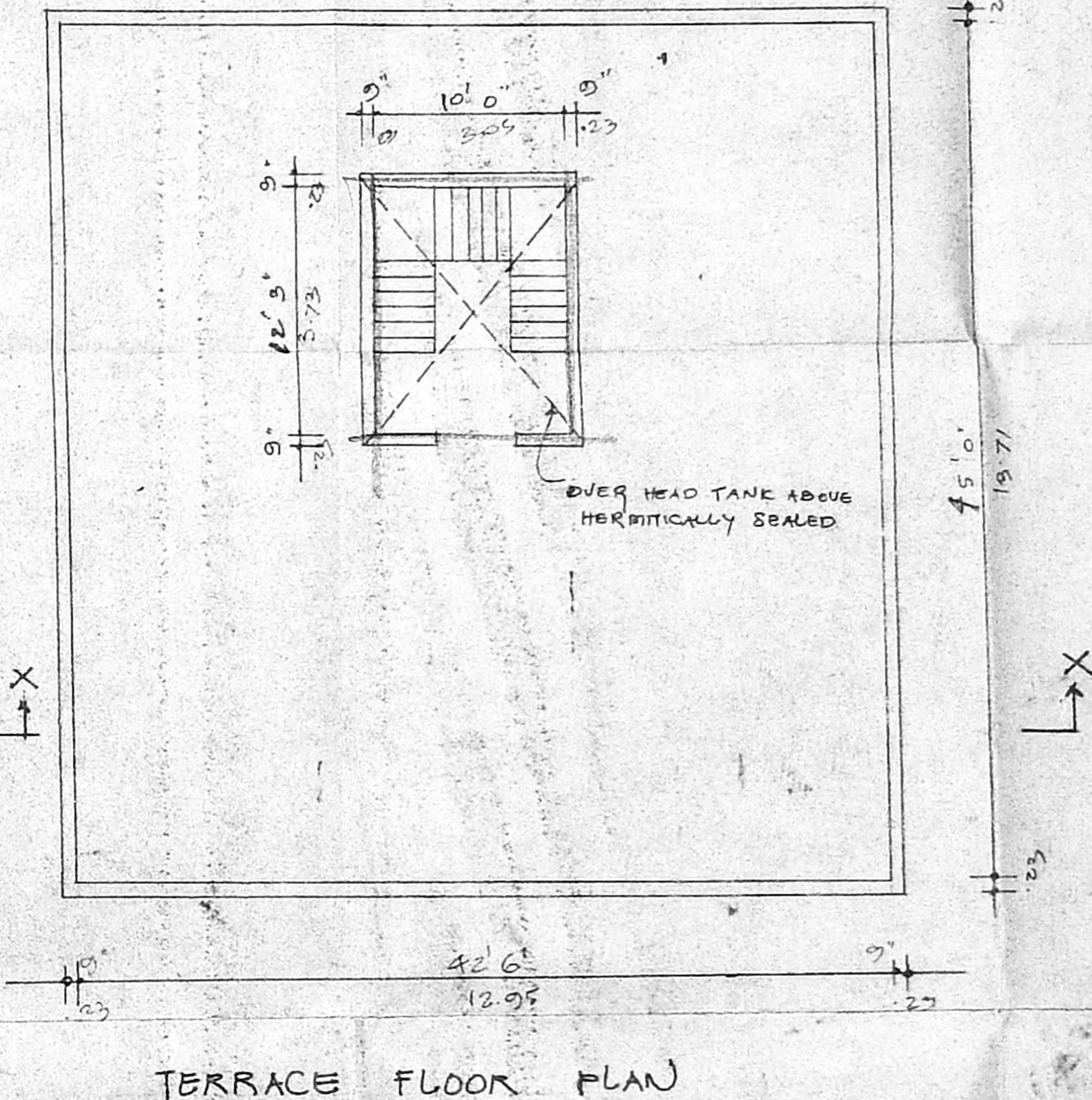
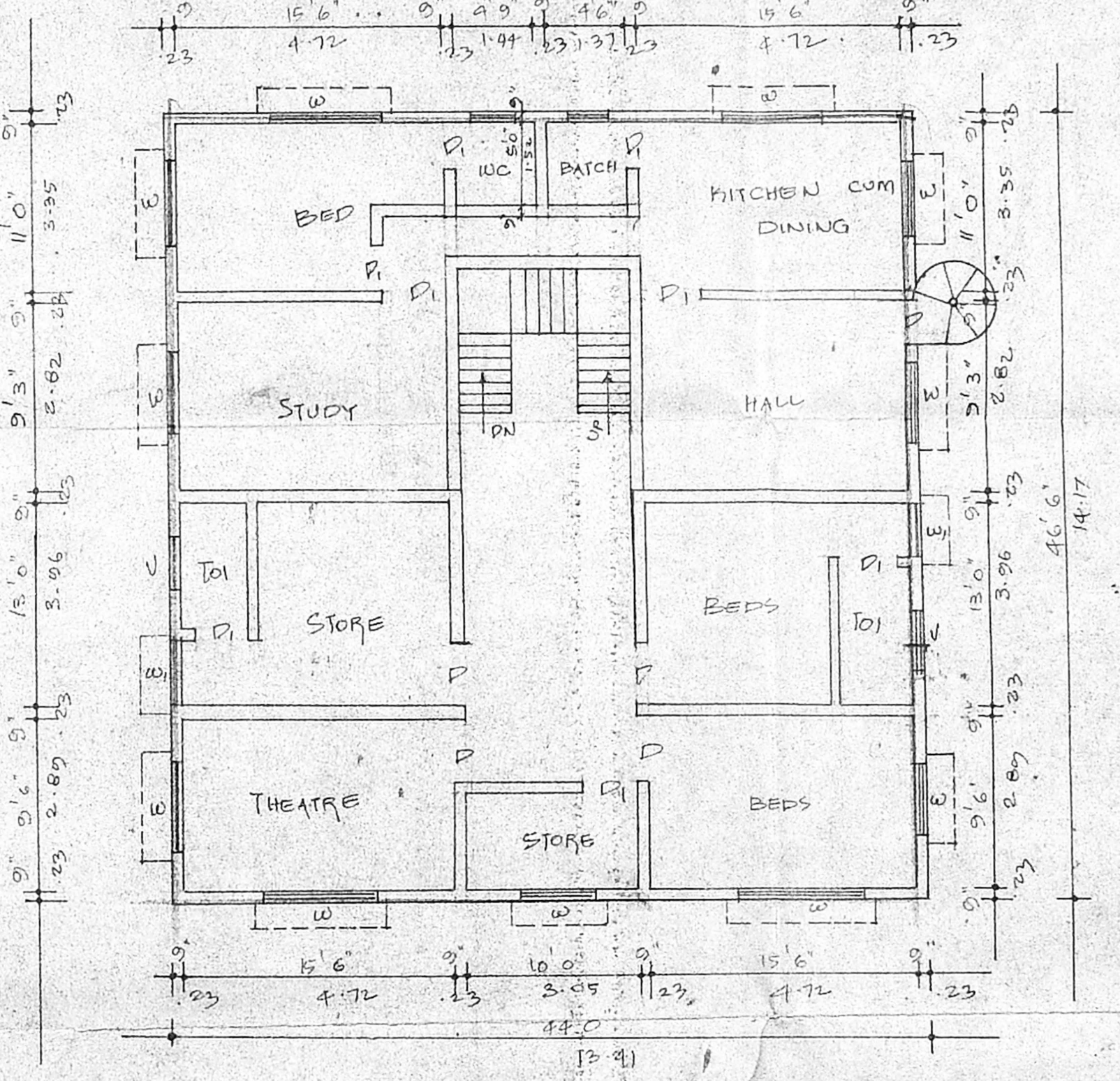
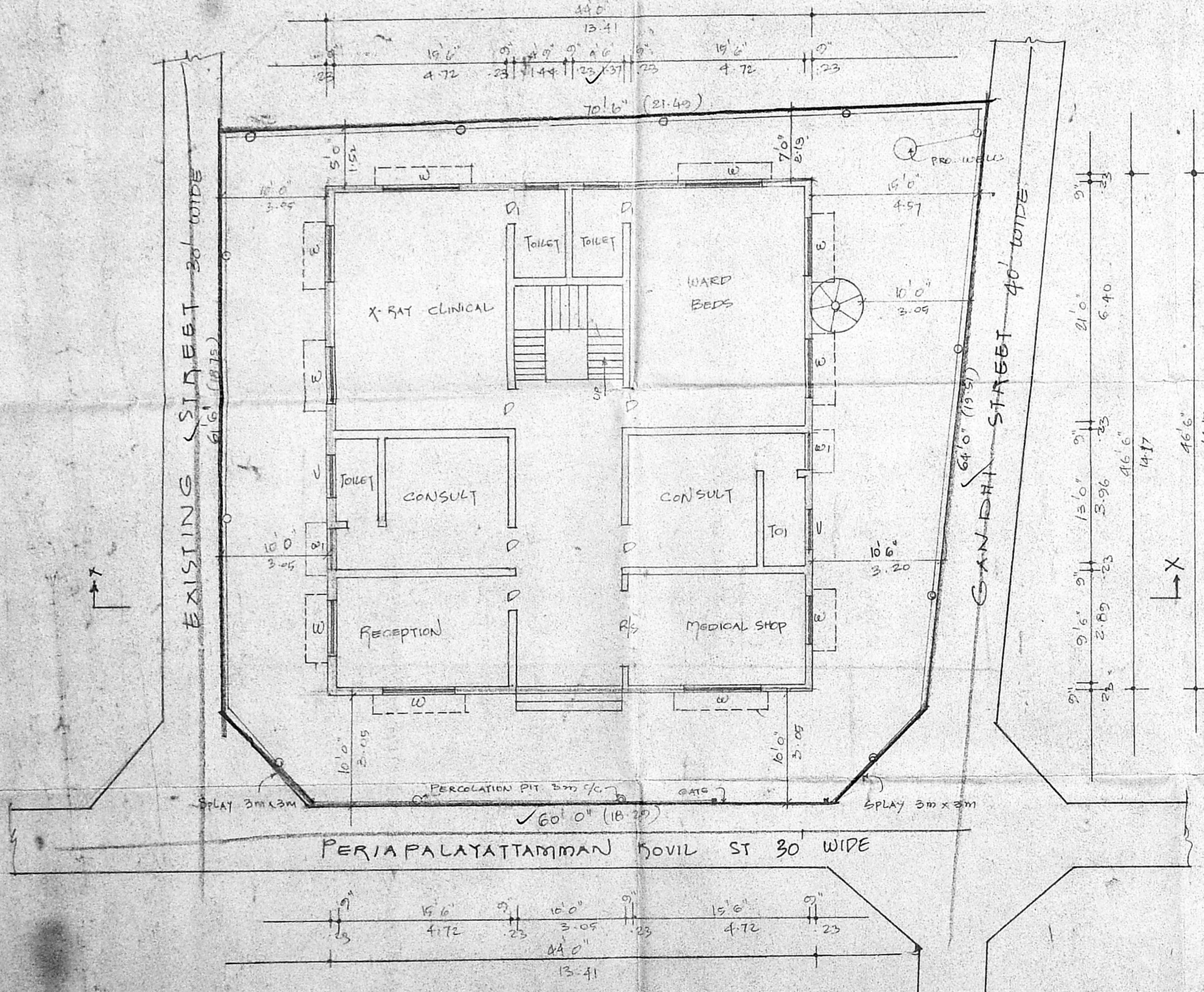

OWNER

T. G. KRISHNAMURTHY RAO
 CIVIL ENGINEER
 CLASS I LICENSED SURVEYOR NO. 370
 CORPORATION OF MADRAS
 C-10, SANTHI AVENUE
 11/2, LAKE VIEW ROAD, MADRAS-60008
 LICENSED SURVEYOR